



Bean Soup

Entertainment & Stuff

To Bean or not to Bean?

Volume 12 Number 1

January 2008 - March 2008

Free*

www.TheVanillaBeanCafe.com

Have you been to our website recently? While it is not an award winning site, it is easy to navigate and has a lot of information. The answers to our most frequently asked questions, along with links to other useful information and sites are available there. Our website is one of our many marketing tools, but it is also a reference for our current customers.

Visit our website to find our daily specials, a link to sign up on our mailing list, our hours of operation, directions to the Bean, contact information, a history of the Bean, entertainment information and upcoming shows, some of our favorite recipes, a link to our live Stage Cam, our on-line store where you can purchase our Live at the Bean CDs, T-shirts, and Cash Cards, accolades about the Bean, links to local bed and

breakfast locations, links to other local businesses and attractions and even the current weather with a 5-day forecast.

We invite you to visit our site, bookmark the special page, check out the entertainment links, and even sign up on our mail list. We send out entertainment information monthly and occasional news item

when we have something to share. Thank you for your interest and continued patronage. ☺

The
Vanilla Bean
Cafe .com

Our Sister Restaurant

85 Main, our sister restaurant in Putnam, is now in its third year of operation. Our goal to open an outdoor patio will be realized this spring.

We have all our approvals from the town are currently in the process of securing the necessary permits to move forward. We plan to begin construction in late March and be open in late April or early May. ☺

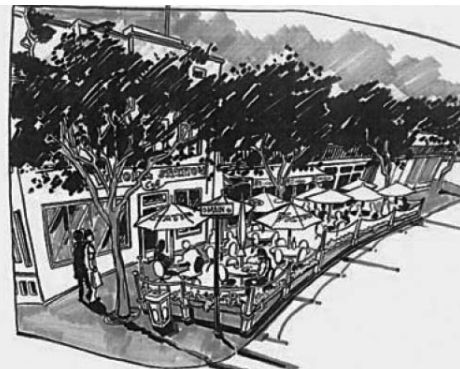

Now in our 3rd Year!

No need to travel to
Hartford or Providence

~ Local Quality Dining ~



Full-Bar - Raw-Bar



Cocoa Bean for Kids



We are continuing our acoustic music series just for young people here at The Vanilla Bean Café. Each month we host a musician who performs a children's show that encourages participation and movement. The shows are always on Sunday at 4:00 pm. See the calendar listings on the last page for the specific dates and hosts for this quarter. Complimentary hot chocolate and/or chocolate milk for every guest. Get the kids and yourself out of the house and come to the next *Cocoa Bean for Kids!*

Lots of Fun! ☺

2008 Connecticut Magazine Readers' Choice Awards

Best Lunch - Windham County

Best Desserts - Windham County

Best Outdoor Dining - Windham County

Best Vegetarian - Windham County

A big thank you to everyone who voted for us this year. We strive to improve our services and products each year. We appreciate your continued patronage and your willingness to spread the word about our quality food and our freindly atmosphere. After all, we cannot do any of what we do without all of you. Many thanks. ☺

Sign up on our mailing list at www.TheVanillaBeanCafe.com

Recording Studio in Pomfret, Connecticut
Specializing in Acoustic Contemporary,
Jazz & Classical



Mark Thayer
Producer/Engineer

Phone 860-974-2016
mark@signaturesounds.com
www.signaturesounds.com

"Opportunity often comes disguised in the form of misfortune, or temporary defeat."
- Napoleon Hill

Subliminal Message...
Try us for dinner
Wednesday - Sunday Nights



**Pomfret
Spirit Shoppe
&
Wine Shed**



**Purveyors of Fine Wine,
Beer & Spirits**

Route 169 Pomfret CT 06258 **860-928-2946**

*In the midst of great joy, do not promise anyone anything.
In the midst of great anger, do not answer anyone's letter.*
- Chinese Proverb



SolarWrights®
Earth Friendly Energy™

SOLAR PV * SOLAR THERMAL * WIND
Local: 860-535-3370 Toll-Free: 866-682-0514

E-mail: info@solarwrights.com
www.solarwrights.com

Experience the difference...

...it's so worth the trip



- 22 years practice & 10+ years teaching
- Yoga classes all levels including gentle
- Integrative Yoga Therapy Teacher Training
- Hot room and Vinyasa/Power Yoga
- Private Yoga & Yoga Therapy
- Spiritual coaching and support
- Professional, compassionate service

Ellen B. Schaeffer
Route 6 Foster, RI/CT line
www.OneYogaCenter.com
401-647-2226

The Vanilla Bean Café

Things we would like you to know...

The Vanilla Bean Café opened in 1989 with 16 seats.

The Café is owned by the **Jessurun Family**.

The Café is open 361 days each year - we close on:

Easter Sunday
Fourth of July
Thanksgiving
Christmas Day

Business Hours:

| | |
|-----------|-----------------------|
| Monday | - 7:00 am - 3:00 pm |
| Tuesday | - 7:00 am - 3:00 pm |
| Wednesday | - 7:00 am - 8:00 pm |
| Thursday | - 7:00 am - 8:00 pm |
| Friday | - 7:00 am - 9:00 pm* |
| Saturday | - 8:00 am - 9:00 pm*† |
| Sunday | - 8:00 am - 8:00 pm |

*We may close early during colder months.

†Entertainment night - serving dessert, beer & wine until 10:00 pm.

We offer an extensive selection of beer and wine.

Bean Soup is the Café's quarterly newsletter and entertainment guide.

Stella, the English Mastiff you may occasionally see around the café, is very social and great with children.

Web site: www.TheVanillaBeanCafe.com

E-mail: info@thevanillabeancafe.com

Address: **Corners of Routes 44, 169 & 97
Pomfret, Connecticut**

Phone: **860-928-1562**

Music booking: **Maria Sangiolo**
maria@thevanillabeancafe.com

Art booking: **Randy Markes**
randy@thevanillabeancafe.com

Bean Soup ads: **Barry Jessurun**
barry@thevanillabeancafe.com

Accolades and Awards

The New York Times

"The food...is freshly made, well seasoned and extremely tasty."

The Boston Globe

"...great food - homemade soups, sandwiches, burgers, and the best fish cakes around - in a relaxed atmosphere."

Yankee Magazine's Travel Guide to New England

"Editors' Pick" 1997, 2003 & 2004

"One of the outstanding reasons to visit New England."

Connecticut Magazine Readers' Poll

Windham County - Various years

Best Family Dining - Best Sandwiches

Best Desserts - Best Business Lunch

Best Vegetarian - Best Outdoor Dining

Norwich Bulletin - Dining Guide

Food: ★★★★★

Atmosphere: ★★★★★

The Hartford Courant

"This is a place that serves excellent food and brings in some of the better performers on the New England coffee house circuit..."

"The Vanilla Bean Café in Pomfret is one of those rare places that truly has something for everyone..."

Oh, yes - the food is truly delicious, too."

The New London Day

★★★

"The soups are homemade and delicious, the sandwiches unusual and served on breads that are positively delicious..."

www.VisitingNewEngland.com

"the Vanilla Bean Cafe is one of those places you simply don't want to leave."

www.HiddenBoston.com

"This impossibly funky Connecticut restaurant is full of character (and characters), and is truly in a class by itself."

Recipient University of Connecticut's Nozko Family Business Leadership Award

Check the hallway by the restrooms - our Hall of Fame- for more articles, letters and awards.

Fine Crafts: Art for Contemporary Living

H A Z E L W O O D
H V S E T M O O D

WEARABLES • JEWELRY • GLASS • CERAMICS
WOOD • METAL • LEATHER • FIBER ARTS

12 PUTNAM ROAD POMFRET, CT 06258

860.928.5888

On Route 44, at the intersection of Routes 169 and 97

INTERIORS

By Katherine Designs

Katherine A. Pezzano

Interior Decoration & Design Consulting

Phone/fax (860) 923-5701

e-mail: Bykatherinedsgn@aol.com



space planning, blue-print review, color, material & product selection, sketches & drawings, custom drapery and bedding, accessorizing, room arrangements, etc...

PO Box 828 - No. Grosvenordale, CT 06255

- By appointment only -

Michael W. Smith

**Transmissions
& Auto Centers**

Quality Used Cars



Certified Automotive Master Technician

Michael W. Smith
Office 860-774-8421
849 North Main Street
Danielson, CT 06239

VBC Review Quotable...

"Extremely Tasty" Food - *New York Times*

"Relaxed" Atmosphere - *Boston Globe*

"Truly Bizarre" Service *New London Day*

*Expressive
Interiors*



Susan R. Parrow
INTERIOR DESIGNER

860-455-9239

P.O. BOX 31
HAMPTON, CT 06247



Donna Navarro
Realtor

Serving Pomfret,
Woodstock, Eastford and
surrounding areas

Cottages & Castles
Fine Properties

860.779.1939 ext 233
Division of Partner Properties

"Every time a problem arises, the essential thing is to immediately become aware that the problem comes from our selfish mind, that it is created by self-cherishing thoughts. As long as you put the blame outside yourself, there can be no happiness."
-Lama Zopa Rinpoche

Stillwater

ARCHITECTURAL LLC



• **New Construction** • **Restoration**
• **Preservation**

Millwork, Mantels, Architectural Joinery,
Fine Cabinetry & Casework, Staircases,
Finish Carpentry, Wall Units, Libraries,
Wainscoting, Fine Handmade Kitchens,
& Hardware

Ron Doros 860-923-2858 E. Woodstock CT



January Entertainment

Friday - 4 - Open Mic



Host - Bonnie Lee Panda - Feature - Shawn Taylor -
"Music has very much been my number one favorite pastime throughout the years, and has given me many hours of enjoyment. My intention is to try and give that same enjoyment to others - If a song can find a way to your heart, put a smile on your face, or just brighten your day in some way, my goal has been reached!" -ST

Saturday - 5 -

Mary Ann Rossoni Trio

Mary Ann Rossoni, band leader, writer and lead vocalist



is not new to the scene having toured for several years as a soloist and with her band. She was raised in RI and has called Providence her home since graduating from the Rhode Island School of Design with a degree in Illustration. She is thankful to be a self employed artist and musician and likes it that way. She has a wide range of influences but attributes most to 70's rock and her all-time musical heroes: B. Springsteen, J. Mitchell, J. Taylor, G. Estefan and Yo Yo Ma-oh and let's not forget her 5th grade teacher Mr. Skitt.

Saturday - 12 - Dan Stevens

Termed "Connecticut's hardest working bluesman" by the *New York Times* in 2002, **Dan Stevens** plays over 200 engagements a year, including concerts, clubs, festivals, coffeehouses, community and private events and educational programs.



He has appeared at Long Island's Riverhead Blues Festival, the Berlin Blues Festival in CT and was the closer in the acoustic section of the Fleet Blues Festival in Albany, NY. Dan won the 2004 Connecticut Acoustic Blues Challenge and represented the state at the International Blues Challenge on Beale Street in Memphis TN in 2005. He lives in Old Lyme, CT with his wife Gail and daughter, Haley.

Sunday - 13 - Cocoa Bean for Kids

Peter & Ellen Allard - 4:00 PM Show

\$5.00 per child - Free Hot Chocolate

Peter & Ellen Allard are award-winning Recording Artists, Performers, Musicians, and Educators specializing in music for young children. Drawing on a rich tradition of musical experiences, they present lively and captivating performances across the country. As performers, they exude warmth and excitement, inviting audiences to "perform" with them.

January Entertainment

Saturday - 19 - Mark Erelli

On **Mark Erelli's** latest album, 'Hope & Other Casualties' (March 2006 on Signature Sounds Recordings), he raises the bar with an unapologetic and timeless collection of deeply personal and affecting songs. Effortlessly balancing songs of love and protest, resignation and redemption, *Hope* is a brave and searingly honest tour de force which cements Erelli's reputation as one of today's

best young singer/songwriters. Erelli proudly wears his heart on his sleeve, weaving tales of honest and true passion. But unlike the flotilla of "emo" currently controlling the airwaves, Erelli is not afraid to turn his eyes outward, and *Hope* is a committed artistic response to the questions and worries familiar to all of us today. In troubled times, we hunger for meaning. "I don't have any answers," he says. "We are all grappling with these issues, and this is my personal struggle to keep my head up in times like these." Maybe it's not cool to be earnest, and hope might not be hip. But as we all walk through our own lives, ignoring a subway bombing or a hurricane or a war until the next newscast, sunk deep in our jobs and relationships-beyond all the celebrity bling, reality TV, and other commercial distractions-Mark Erelli speaks to us in our solitary, scared, shared selves. In 2007, Mark is releasing his first all-acoustic record, a collection of lullabies and love songs called *Innocent When You Dream*. This homespun release, originally intended as a gift for friends and family, features tender, hushed renditions of songs by Wilco, Townes VanZandt, and James Taylor, among others. Throughout the year, Mark can also be seen onstage internationally as part of Warner Bros. Recording Artist Lori McKenna's band.



Saturday - 26 -

Howie Bursen & Friends Benefit for NE CT Food Bank

Join **Howie Bursen** along with **Martin Grosswendt**, **John Bailey** and **Jeff Davis** for a great night of entertainment for a great cause. Howie always

lines up some top-notch talent for this benefit evening. Joining him will be Jeff Davis playing fiddle and Martin Grosswendt, a blues guitarist, who cites John Bailey as one of his guitar heroes. Howie is acclaimed as a true master of the frailed banjo, but his guitar playing is pretty cool too. And on top of that, he can sing! All proceeds will benefit the Northeast Connecticut Food Bank.



"If winter comes, can spring be far behind?"

- Percy Bysshe Shelley



Carolyn Nadeau / Graphic Designer

WILD MOON STUDIO

Brochures ~ Advertising Layouts
Logos ~ Business Cards ~ Stationary

200 Mashamoquet Road
Pomfret Center, CT 06259

860-928-0258
a45anchor@charter.net

"Kind words do not cost much. They never blister the tongue or lips. Mental trouble was never known to arise from such quarters. Though they do not cost much yet they accomplish much. They make other people good natured. They also produce their own image on men's souls, and a beautiful image it is." - Blaise Pascal



**NEWMYER
CONTRACTING LLC**

CT REG #603979

NY REG #H43422

A HIGH QUALITY RESTORATION/REMODELING AND LANDSCAPE CONTRACTOR
AN EXCELLENT CHOICE



Our construction skills cover a wide range of residential projects with consistency in quality carried through all phases of each project. Restoring antique homes, additions, barns and outbuildings.

Newmyer Contracting can make your landscape project come together fast because we have powerful compact equipment and the experience to do what is right for your property!

RESTORATIVE & REPRODUCTION CARPENTRY
STONE FOUNDATION REBUILDING/REPAIRING
BATHROOMS, KITCHENS & CUSTOM TILE
FINISH TRIM & CUSTOM WOODWORKING
INTERIOR & EXTERIOR PAINTING
SILL & BEAM REPLACEMENT
WOOD & METAL FRAMING
ROOFING, SIDING & DECKS
DOORS & WINDOWS

PLANTINGS
DEMOLITION
LAND CLEARING
DOZING & GRADING
AGGREGATE DRIVEWAYS
BOULDER RETAINING WALLS
POWER RAKE & ROOT RAKING
REMOVAL OF BRUSH & DEBRIS
BOBCAT & MINI EXCAVATOR WORK
FULL HANDSCAPE SHAPE ABILITIES
LAWN INSTALLATION/RE-INSTALLATION



INFO@NEWMYERCONTRACTING.COM • 860.377.6263 • WWW.NEWMYERCONTRACTING.COM



**TSANJOURS
Building Co., LLC**

CUSTOM BUILT HOMES

Putnam, CT
George Tsanjoures
860-928-4928

Pomfret, CT
Ted Tsanjoures
860-974-0325

DR. LUCIE WU-SCIGLIANO



MANSFIELD
PEDIATRIC
DENTISTRY

2 Ledgebrook Drive
Mansfield, CT 06250

860.423.KIDS (5437)

Office Hours by Appointment

Let's Dish...

MAJILLY

For the Table, Home & Garden

Dinnerware
& Serving Pieces

Step through the barn door...

Whimsy, Sophistication
& Practicality

56 Babbitt Hill Road
Pomfret Center ~CT
860 974-3714

Mon - Sat 10:00 - 4:00
www.majilly.com

February Entertainment

Friday - 1 - Open Mic



Host - Bonnie Lee Panda - Feature - Ray Cooke sings with deep passion and gorgeous vocals when performing his original songs inspired by life experiences and love.

Saturday - 2 -

Blackstone Valley Bluegrass

Together 10 years, Blackstone Valley Bluegrass fea-



tures renown banjo picker Dave Dick, his brother Bob Dick on guitar,

Dan Nowlan on mandolin and Ken Taylor on upright bass. Blackstone Valley plays great bluegrass music; the fast ones fast - and the slow ones with lots of feeling. Good friends all, they have the best time when they're on stage. Jokes fly as fast as the notes, the boys swap blistering solos and even instruments, and they harmonize like the angels. If you love bluegrass music and love a good time, you owe it to yourself to catch the Blackstone Valley Bluegrass Band live. Their audiences always have a blast, guaranteed!

Saturday - 9 - Paul Geremia

For almost forty years, Paul Geremia has survived solely by the fruit of his musical labours. Having abandoned all other means of support in 1966, he has been travelling far and wide ever since, performing in every capacity from street singing to club and concert bookings, throughout the US, Canada and Europe. Through the years, Geremia has built a reputation as a first rate bluesman, songwriter, a "scholar" of early jazz and blues, and one of the best country blues fingerpickers ever with his tools - six and twelve-string guitars, harmonica, piano and a husky soulful voice - and with an innate sense of the humour as well as the drama of the music, he keeps traditional blues fresh and alive with his performances. Combining his interpretation of the earlier music of people like Blind Lemon Jefferson, Robert Johnson, Blind Willie McTell, Scrapper Blackwell and Blind Blake, with his original compositions, he has created a style which is very much his own. Geremia has recorded ten solo albums, and has appeared on numerous anthologies and compilation discs. His superb recordings have made him a critical favorite and place him firmly among the legends who inspired and influenced him over the past four decades.



"Assumptions allow the best in life to pass you by."

- John Sales

"You are nature's greatest miracle. There never has been and never will be anyone just like you." - Brian Tracy

HANDCRAFTED DECORATIVE TILE FOR THE HOME

www.fentonridgestudio.com

Design Fabrication Installation

Andy Smith Fenton Ridge Studio
Storrs CT 860-429-6988

"The greatest composer does not sit down to work because he is inspired, but becomes inspired because he is working." - Ernest Newman

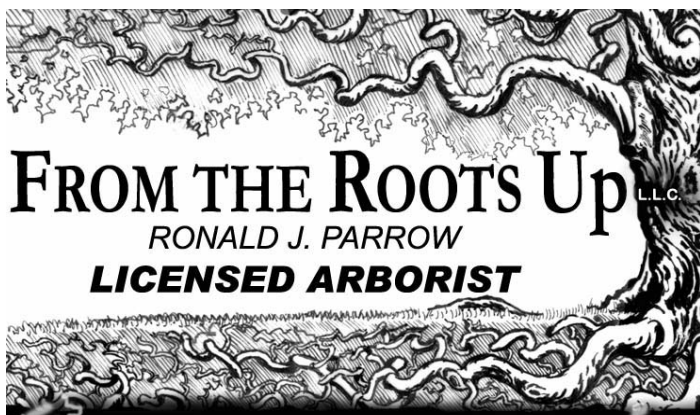

FROM THE ROOTS Up L.L.C.
RONALD J. PARROW
LICENSED ARBORIST

-INJECTIONS AND INNOCULATION
-ROOT FEEDING
-TREE SPRAYING (INCL. NON-TOXIC)
-TREE REMOVAL, PRUNING & CABLING
-CONTROL OF HEMLOCK ADELGID

TEL. **860-455-0600**

CT. DEP. REG. # B-0395 / CT. ARBORIST LIC. # 62274

February Entertainment

Sunday - 10 - Cocoa Bean for Kids

Music Together - w/Amy Apperson - 4:00 PM Show

\$5.00 per child - Free Hot Chocolate

Join **Amy Apperson** from the Music Together program in Danielson for this month's children's coffee house. Music Together is an internationally recognized early childhood music program for children and the adults who love them.

Saturday - 16 -

John Schindler & Michael Troy

Originally from Saint Louis, **John Schindler** was influenced early on by that town's rhythm and blues and his Oklahoma mother's singing. This funky start was drastically tempered by a nine-year stint in a Catholic seminary where silence and Gregorian chant were his daily bread. After leaving the brotherhood, and armed only with his vow of poverty, John moved to New England and pursued the path of an itinerant musician, playing in sundry bands and bad barrooms. His music is memorable, poignant, hopeful, wise, and passionate. Winner of both the 2003 Boston Folk Festival Songwriting Contest & the 2006 Rose Garden Performing Songwriting Competition.



Michael Troy has been playing solo sets and supporting others with a varied showcase of his own work for over 20 years. In the past 8 years, Michael has devoted more time to his music, the results of which are collected in his debut release, "Whispers in the Wind" and his second release "Romancing the Moon." Michael will tell you he has been a mill worker, fisherman, laborer and carpenter - however he has always come back to his first love which is music.



Saturday - 23 - Don White

If you laugh and cry within the same ten minutes, you either need a vacation or you are sitting in the audience at a **Don White** show. This working class family man from Lynn, Massachusetts has emerged as the thoughtful songwriter of the decade whose relevance to our lives is evidenced by the powerful reaction he evokes at every concert. Radio audiences, too, are not safe from the Don White experience. Valerie Adams of WNCS Radio, Vermont said, "I've never seen anything like it. Every time I play I Know What Love Is the phones light up like a Christmas tree. *Stereo Review Magazine* called it "A candidate for song of the year." Don White illuminates the human experience through his writing and performing. Whether he is singing, speaking, or setting up the sneakiest punch line of the night, Don has the hearts of his audience.



"...stunning showcase for area artists"

Connecticut Magazine Oct. 2007

Where art & creativity flourish...

Showcasing dozens of regional artists & designers

Gifts with an artful expression in all price ranges

Visit our website for upcoming exhibitions

330 Pomfret St. (Rt. 169)
Pomfret Center, CT 06259
(one mile south of the Vanilla Bean Café)
CelebrationsShoppes.com
860-928-5492

"Out of clutter, find Simplicity. From discord, find Harmony. In the middle of difficulty lies Opportunity."

- Albert Einstein

WILLIAM RAVEIS

REAL ESTATE • MORTGAGE • INSURANCE



Peter D. Plourde

O.860.886.1386 Direct/Fax.860.639.5909

C.860.377.9185

plourdep@raveisre.com

www.plourderealtyteam.com

86 Town Street, Norwich, CT 06360

For All Your Real Estate Needs

Selling Dreams Not Just Homes

"One ought to examine himself for a very long time before thinking of condemning others."

- Moliere

Arts & Framing

Custom Framing, Art & Frame Restoration (Street level)

Sochor Art Gallery at the 'Top of the Ward'

Antique & local artists (3rd floor)

Sheri Sochor 860.963.0105 Wed-Sat 10-5, Sun 11-5

112 Main Street, Putnam CT 06260

www.artsandframingputnam.com

www.sochorartgallery.com/www.topoftheward.com

"You were born rich with 18 billion bountiful, beautiful, totally available and in all probability under-used brain cells awaiting your desire, decision and directional compass to take you onward, upward, goodward and Godward."

- Mark Victor Hansen

www.longmeadowauto.com

LONGMEADOW Automotive

Quality Pre-Owned Vehicles & Service

92 Gary School Rd. Pomfret Center CT.

(860) 928-5363

Rich & Karyn DiBonaventura

The Hampton Remodeling Company, LLC

860.455.1340 phone

860.455.9150 fax

www.hamptonrc.com

email: hrc@hamptonrc.com

additions decks
basements doors
windows baths
garages kitchens



D.C.P. #565407

Reg. #565407, Fully Insured

"My father didn't tell me how to live; he lived, and let me watch him do it." - Clarence Budington Kelland

THE Lily Pad



Custom Framing
Art Supplies
Yoga & meditation
materials



423-3223

lily.pad@sbcglobal.net

34 North St., Willimantic, CT 06226

Open Monday - Saturday 9:30-5:30, Thurs until 7PM

Logee's

Tropical Plants

141 North Street

Danielson, Connecticut 06239

860-774-8038

www.logees.com

"A greenhouse that makes you go WOW!" - Eileen Jessurun

March Entertainment

Saturday - 1 - Gail Wade & Turning Point

A strong guitarist with a rich and soulful voice, **Gail Wade** brings forth fresh renditions of folk, blues, Bluegrass and swing favorites. Though steeped in the roots of American music, her diverse array of influences enable Gail to handle the transition from one musical genre to the next, with a fluidity that will foster a true appreciation of her talent. Her beautifully crafted original songs such as "Anna's Owl" and "Harder Every Day" are certain to touch your heart. Gail tours with her band, Turning Point, which includes some well-known acoustic musicians from CT. Turning Point has been raising a bit of a stir throughout New England for quite some time now. Comprised of some of CT's finest acoustic musicians, the band brings an eclectic sound to Gail's music.



Sunday - 2 - Cocoa Bean for Kids

Maria Sangiolo - 4:00 PM Show

\$5.00 per child - Free Hot Chocolate

Maria Sangiolo children's CDs have won many awards, including NAPPA Gold Award, Parents Choice Honors Award, and Children's Music Web Award. Maria "sings [her songs] with a pure voice and a great big heart."

Friday - 7 - Open Mic



Host - Bonnie Lee Panda - Feature - Mark Mandeville is a low-key, thought-provoking modern troubadour wanting nothing more than to create music. He has that earnest, modest voice that envelops the listener into his soft-spoken world.

Saturday - 8 - Atwater-Donnelly

The highly praised husband-wife duo, **Aubrey Atwater** and **Elwood Donnelly** present delightful programs of traditional American and Celtic folk songs, a capella pieces, hymns, dance tunes, and original works. Elwood and Aubrey blend gorgeous and unusual harmonies and play guitar, Appalachian mountain dulcimer, mandolin, tin whistle, harmonica, banjo, bones, spoons, limberjacks, and other surprises.



Their performance is appealing to all ages, and with humor, audience participation, and a relaxed stage presence, they explain song origins to create a deeper understanding of the music and its cultural history. "A dazzling duo ... the epitome of local folk music." - *Good Times*

March Entertainment

Sunday - 9 - Bill Staines

Anyone not familiar with the music of **Bill Staines** is in for a special treat. For over 35 years, Bill has traveled North America, singing his songs and delighting audiences at festivals, folk-song societies, colleges, concerts, clubs and coffeehouses. Bill became involved with the Boston folk scene in the early 60's. Bill quickly became a popular performer in the Boston area. In 1991, Bill entered his 4th decade as a folk performer. Singing mostly his own songs, he has become one of the most popular singers on the folk music circuit today. "Bill Staines has been my hero since 1977. He carries on where Woody left off - carrying on the tradition of stories and characters you wish you knew." - Nanci Griffith.



Saturday - 15 - Terence Martin

Born in London and raised in LA, singer/songwriter/poet **Terence Martin** moved East in 1997 to become part of the flourishing NY acoustic music scene. Terence's songs flow with hauntingly poetic images and elements of folk, blues, and country. "Whether he is singing about the theft of Hank Williams' tombstone, a journey through the 'lost hills' of the south San Joaquin mountains with Dylan playing on the radio, or a sleepless night with the melody of an old Santo and Johnny song wafting through the window, Martin is an extraordinarily skillful writer whose powerful songs are impossible to forget." says Charlie Backfish, WUSB.



Saturday - 22 - Becky Chase

Chosen Best Local Female Vocalist 5 times in 6 years (2000-2003, 2005) by the readers of the Providence Phoenix Best Music Poll, **Becky Chase** has been said to have "the voice of an angel who just got her heart ripped out by the devil." -*The New Haven Advocate*. Becky's voice is unforgettable much like the women to whom she is compared such as Melissa Etheridge or Bonnie Raitt.



Saturday - 29 - Meg Hutchinson

The emerging singer/songwriter describes her style as "lyric-based, folk-pop, with a love of poetry, a whole lot of small town hope and some manic depression thrown in for good measure." Among her influences she is quick to include poet Mary Oliver along with the likes of Greg Brown, Patty Griffin, David Gray and Shawn Colvin. Her songs are characterized by a weathered but unselfconscious optimism, and a love of language and of the natural world.



Pomfret Center Spa

Center Yourself

Dee Dee Markes
L.M.T. / Reflexologist

79 Mashamoquet Road
Pomfret Center, CT 06259
(where Rt. 101 & Rt. 44 meet)
860.963.0846

deedee@pomfretcenterspa.com
www.pomfretcenterspa.com



"Spiritual values transcend the material artifacts that we can touch and see. They take us into the realm of beauty, inspiration and love."
- Nido Qubein

For the Complete Care of your Historic Home

CAMPION & HOLDRIDGE LLC

RESTORATIONS

*Structural Frame Repairs
Post and Beam Reproduction*

Specializing in Architectural Details

- Exterior & interior moldings • Millwork
- Plastering and repairs • Siding • Wood roofs

Larry Campion

109 Hammond Hill Rd
Hampton, CT 06247

860• 455•9416

Fully Insured CT Lic.# 560961

"The most beautiful thing we can experience is the mysterious. It is the source of all true art and science."

- Albert Einstein

Swedish Massage
Athletic Massage

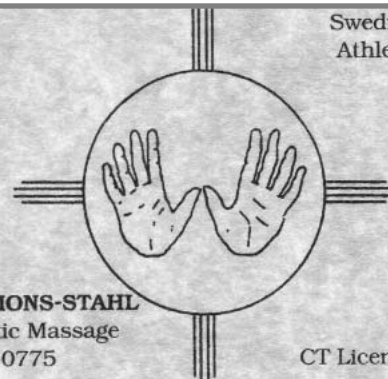

SUE SIMMONS-STAHL
Therapeutic Massage
(860) 974-0775

Pomfret, CT
CT License# 000991

The Kids' Menu

We have a new kids menu at the Bean...



- Chicken Fingers
 - Kids Burger 
 - Kids Hot Dog
 - Kids Cheese Quesadilla
 - Mac and Cheese
 - Grilled Cheese
 - PBJ 
- (Peter Pan and Smuckers)

Remember, our prices INCLUDE Connecticut sales tax



All listed items - \$3.50

"Stop the mindless wishing that things would be different. Rather than wasting time and emotional and spiritual energy in explaining why we don't have what we want, we can start to pursue other ways to get it." - Greg Anderson

OLD WOOD



WORKSHOP LLC

"Giving Old Wood New Life"™

193 Hampton Road • Pomfret Center, CT 06259
www.oldwoodworkshop.com

THOMAS CAMPBELL

Cell 860-655-5259

"Actions can say more than words, but without words actions can be meaningless." - Michael McEwan

RECTORY'S ELEMENTARY SCHOOL

...an inspiring, educational beginning



We strive to engage and inspire children to become enthusiastic thinkers, and curious, competent learners within a space that is safe and welcoming.

The Rectory School 528 Pomfret St., Pomfret, CT
Admissions 860-928-1328 www.rectoryschool.org

Weekend Breakfast

A full breakfast menu is served Saturday and Sunday from 8:00 am - 12:00 noon. We offer a variety of specials including Chipotle Benedict, English Bangers with Mushroom Gravy and Pumpkin Spice Pancakes. We use only 100% maple syrup and top-quality bacon. ☺

Dinner at The Bean

We are open for dinner Wednesday - Sunday nights. Each night we run four or five dinner specials. Recent items include: Pan-seared Duck Breast, Baked Cod Provençal, Wild Mushroom Ravioli and Lamb Osso Bucco. We offer a truly quality dinner at a great price, in a warm and friendly atmosphere. If you haven't tried us for dinner yet, it's time you did. ☺

The Artwork Gallery

The Café displays artwork by local artists year round. The shows are one or two months in duration. Some shows have openings and some do not. Most of the artwork is for sale and often prices are listed with the piece or on a list located in the room.

One hundred percent of the sale price goes to the artist.

January - Ann Moran

February - Pam & David Lusier

March - TBA ☺

Entertainment

The Café is on the National Folk Music Circuit and attracts talent from all over the United States, drawing mainly New England performers. The majority of the shows are on Saturday night and start at 8:00 pm. The Open Mic night is the first Friday of each month. During the shows we separate our listening room from the tiled dining room and the kitchen with a theatre curtain. This helps keep the music in and the kitchen noise out. ☺

On-Site WiFi

We provide complimentary wireless internet service. Bring your lap top to the Café, search for available networks and log on. Get a little work done or check your mail while you eat lunch! ☺

Gilly's Art

Classes for
adults & kids
in
painting, drawing,
mixed media



1 mile from the Vanilla Bean

Gilly Gordon 974-1140

The Café Cash Card

Our Café Cash Cards are always available for purchase at the register. This card works just like the popular gift cards available in most stores today. The Café Cash Card makes a great gift for friends and family members and is ideal for students at the local



schools. Purchase a card in any amount and it can be used to purchase any item on our menu. Also, you can add to your card balance at

any time. As a bonus, we give you an additional 10% when you purchase \$100.00 or more. This is our way of thanking our frequent diners (and people who don't mind paying in advance). With our register system, you must have your gift card with you in order to make a purchase, so carry it with you all the time!

*Fear less, hope more; Whine less, breath more;
Talk less, say more; Hate less, love more;
And all good things are yours.* - Swedish Proverb

Our Pricing Practices

1. Sales Tax Included - Our prices include the 6% Connecticut Sales Tax. The prices listed on the menu are exactly what you pay. Our prices may seem to be inflated; however, a \$8.50 menu item is actually \$8.02 + \$.48 sales tax. Furthermore, this practice makes it easier for the customer, especially if that customer is a child who has exact change for a cookie. What you see is exactly what you pay - what could be simpler?

2. Not Market Standard Pricing - We are not trying to fool the customer into thinking that \$7.95 is less expensive than \$8.00. We find this type of pricing insulting to our customers. However, the reason it is used so extensively around the nation is that it works effectively. We don't like that practice, and we also like to believe that our clientele is not so easily fooled.

3. No Pennies, Dimes or Nickels - Because our prices include tax and we do not price in the standard way, we do not have to use pennies, dimes or nickels. This is a service to both the customer and to us. We don't give you lots of change, and we only have to use quarters and fifty-cent pieces. This also helps our staff to be more efficient performing transactions, which saves time and money. An added bonus is that we don't have to count change at the end of the business day.

William M. Maykel, D.C., D.I.B.A.K.

Diplomate

International Board of Applied Kinesiology

Painless whole body chiropractic care - given with low force respiratory adjustments to maximize patient comfort and response, for both acute injuries and chronic problems

www.drbill.meta-ehealth.com

Nutritional diagnostic testing, and detoxification programs,

31 Auburn Street
Auburn, MA 01501
508-832-0768

1 Washington Street; Suite 206
Wellesley, MA 02481
781-239-1115

"Forget past mistakes. Forget failures. Forget everything except what you're going to do now and do it."

- William Durant

ANANDA YOGA STUDIO

860-974-2392

Bloom into Bliss with Svaraopa® Yoga



- Group/Private Classes
- Yoga Therapy Treating Pain
- Embodiment Yoga Therapy
- Meditation Course

Tish Roy, csyf, ryt, csmt

176 Old Turnpike Road, Woodstock Valley, CT 06282

www.anadayogastudio.com

"Let us be a little humble; let us think that the truth may not perhaps be entirely with us." - Jawaharlal Nehru



Bean Soup is an information and entertainment newsletter published by The Vanilla Bean Café.

Compiled and written by:

Barry Jessurun

Mary Murtha Dudley

Layout & Design - Barry Jessurun

Music Booking - Maria Sangiolo

e-mail: maria@thevanillabeancafe.com

© COPYRIGHT 2008 by Barry Jessurun, All rights reserved
The Vanilla Bean Café Pomfret Connecticut 06258

Did you know...

We have been open for over 18 years. We serve breakfast on Saturday & Sunday. The Bean offers a variety of vegetarian specials. You can view our Daily Specials on our website. All of our menu prices include 6% CT Sales Tax. We have another restaurant in Putnam - 85 Main - 85 Main Street. *The Vanilla Bean Café* has been written up in the *New York Times*, *The Boston Globe*, *Connecticut Magazine* and many other notable publications. We have a WebCam for live internet viewing of our Saturday night entertainment.

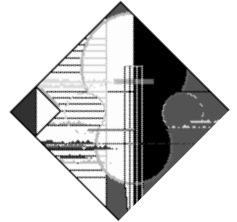

"To Bean or not to Bean...?" ...is it really a question?

Pomfret CT 06258
P O Box 206



WiFi available in Dining Room

| | |
|---|--|
| <p>Live at the Bean Benefit CD for Hospice Makes a Great Gift \$20.00</p> | |
|---|--|

2008... What's Happening at The Bean ... 2008
January, February, March 2008 Calendar listings
Sunday March 9th - Bill Staines
Sign up on our mail list at www.TheVanillaBeanCafe.com

What's Happening at "The Bean"...

All shows start at 8:00 PM unless otherwise noted

- **Friday January 4th** Show Time 7:45 - \$5.00
Open Mic - Shawn Taylor
- **Saturday January 5th** - \$12.00
Mary Ann Rossoni Trio
- **Saturday January 12th** - \$10.00
Dan Stevens
- **Sunday January 13th** Show Time 4:00 - \$ 5.00
Cocoa Bean for Kids
Peter & Ellen Allard
- **Saturday January 19th** - \$15.00
Mark Erelli
- **Saturday January 26th** - \$18.00
Howie Bursen & Friends
Benefit for NE CT Bank
- **Friday February 1st** Show Time 7:45 - \$5.00
Open Mic - Ray Cooke
- **Saturday February 2nd** - \$12.00
Blackstone Valley Bluegrass
- **Saturday February 9th** - \$15.00
Paul Geremia
- **Sunday February 10th** Show Time 4:00 - \$ 5.00
Cocoa Bean for Kids
Music Together w/Amy Apperson

Call ahead, shows are subject to change

- **Saturday February 16th** - \$12.00
John Schindler & Michael Troy
- **Saturday February 23rd** - \$15.00
Don White
- **Saturday March 1st** - \$12.00
Gail Wade & Turning Point
- **Sunday March 2nd** Show Time 4:00 - \$ 5.00
Cocoa Bean for Kids
Maria Sangiolo
- **Friday March 7th-** Show Time 7:45 - \$5.00
Open Mic - Mark Mandeville
- **Saturday March 8th** - \$15.00
Atwater-Donnelly
- **Sunday March 9th** Show Time 7:00 - \$15.00
Bill Staines
- **Friday March 14th** - \$10.00
Cashel Rock
- **Saturday March 15th** - \$12.00
Terence Martin
- **Saturday March 22nd** - \$10.00
Becky Chase
- **Saturday March 29th** - \$12.00
Meg Hutchinson - CD Release

The Vanilla Bean Café ♦ Corners of Routes 44, 169 & 97 ♦ Pomfret, Connecticut 06258 ♦ 860-928-1562

Shows streaming on the internet via our Webcam - www.TheVanillaBeanCafe.com